NEW RATES from 21.3.80

NEW RATES from 21.3.80

13·00%

DEBENTURES

1 YEAR	2 YEARS	3 YEARS	4 YEARS	5 YEARS
11.50%	12.25%	13.00%	12.75%	12.50%

UNSECURED NOTES

6 MONTHS	1 YEAR	2 YEARS
11.50%	12.00%	13.00%

WRITE OR CALL FOR APPLICATION FORM AND PROSPECTUS

LENSWORTH FINANCE LIMITED

(Incorporated in South Australia)

149 Flinders Street, Adelaide, S.A. 5000
Telephone 223 4033
10 Grenfell Street, Adelaide, S.A. 5000
Telephone 223 4033

Applications will proceed only on the forms attached to the Prospectus which is now available from any Lensworth office, any branch of Elders-GM, any member of a recognised Stock Exchange in Australia, any branch of the Bank of New South Wales and the Commonwealth Trading Bank in South Australia or Brokers to the issue Cutten & Harvey.

Lensworth Finance Limited

4529

PHILIPS SOCCER LEAGUE AUSTRALIA

ADELAIDE CITY

An Official Publication of the Adelaide City Soccer Club

Vol. 3, No. 7 :: 40 cents

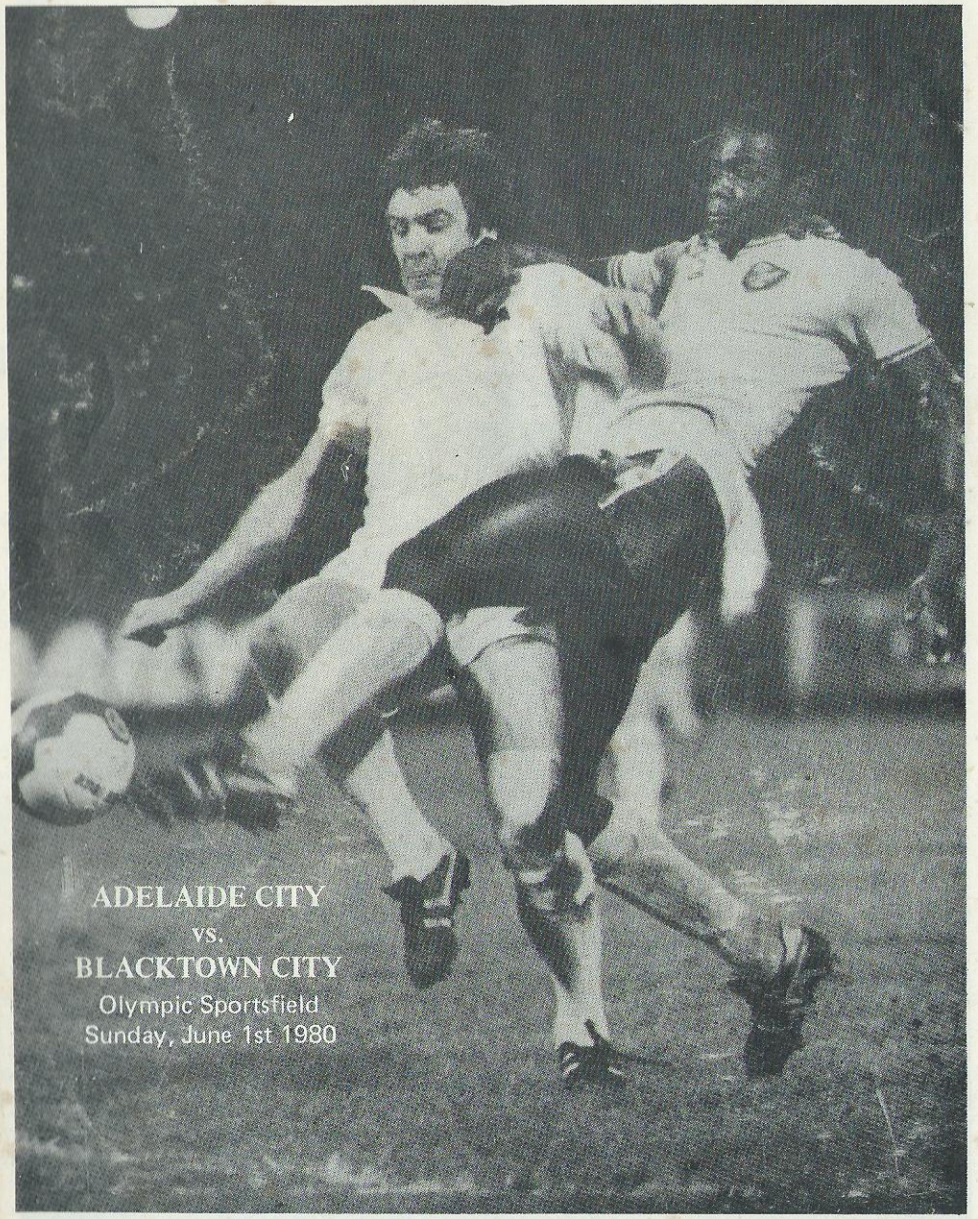

FOR THAT TOUCH OF
ELEGANCE IN YOUR HOME SEE

EUROTILE

Ceramic House of Distinction

72-78 Currie Street
Adelaide
Telephone: 51 4473 or 51 4614

Adelaide City Soccer Club

Incorporating Adelaide Juventus Sports and Social Club

Registered Address: Olympic Sports Field, The Parade,
Kensington Park, South Australia 5068 – Telephone: (08) 332 5614
President: C. Caruso – Secretary: G. Ursini – Treasurer: A. Fantasia
Manager/Coach: R. Rasic.

Magazine Edited by: Chris Goodrich
Advertising enquiries: P. & J. Promotions, C/o Pat Sims, telephone 262 3424
Printed by Kitchener Press Pty, Ltd., 49 Wodonga Street, Beverley

HONOURS:

State Premiers 1953-54-56-57-58-59-63-64-67-70-72-74
Federation Cup and Wills Cup 1953-55-57-58-65-69-70-71-72-73.
Coca Cola Cup 1971-72-73
Ampol Cup 1962-67-73
Phillips Cup Champions 1979
Escort Cup 1979

KENSINGTON NOTES

- Welcome to Blacktown City who were promoted to the P.S.L. from the N.S.W. State League this year. We wish them every success in their first year in national competition. They have recently struck good form and are unbeatable in their last four games.

- At the beginning of the week Justin Fashnau was the centre of attention at a press conference held at the club. Before it started, our President to Justin aside and showed him the pitch mentioning – "at this end you should score two goals and at that end three!"

- At the Juventus Veterens evening a little reminiscing about the good old days led to the former reserve team challenging the former 1st team to what we hope will be a friendly 'grudge match'. The challenge was accepted and a date will be set soon.

  Apparantly the former reserves are really intent on a comeback, if they win they have even extended an invitation to the current 1st and 2nd teams. Wonder who their coach will be?

BUONASERA
RESTAURANT

295 Glen Osmond Road,
Glenunga

Telephone: 79 5647,
After Hours: 332 7713

FINEST ITALIAN
CUISINE

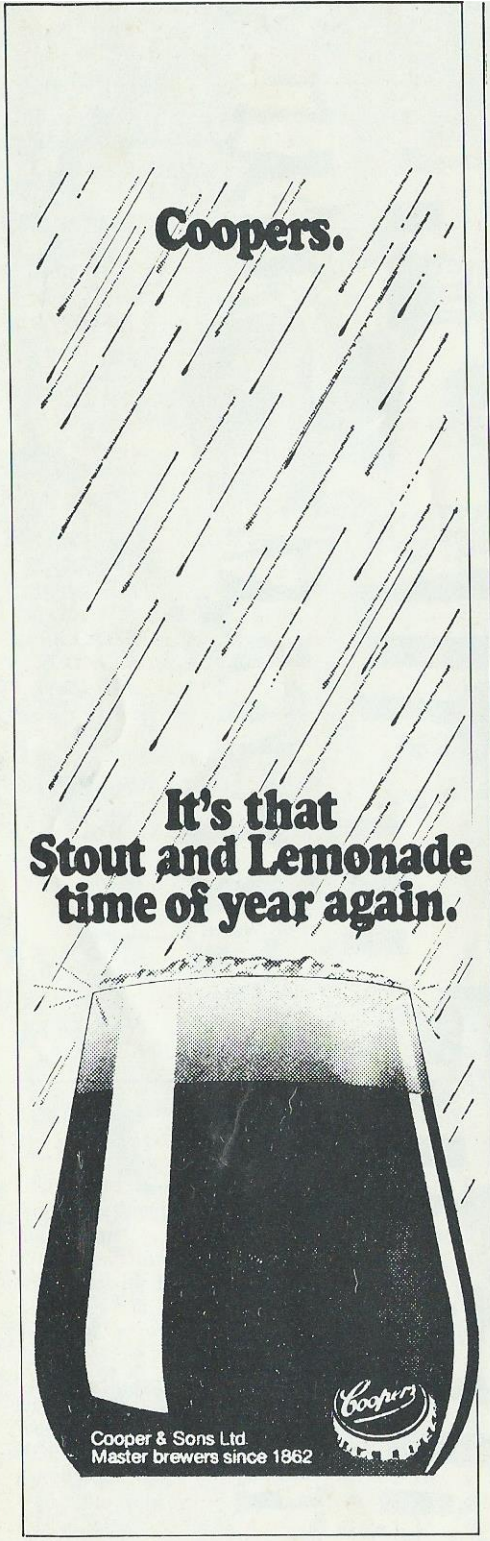

RASIC

I am a great believer in the power of the press and I count many of the soccer correspondents in Australia as my friends. On most occasions they help promote the game well, but on May 26th the person writing for the Advertiser let down the game, Adelaide City and most importantly the readers of his newspaper.

After reading his report I really wonder if he watched the match he wrote about. I was obviously dissapointed at the result but the game was a hard fought contest between one team trying to climb the ladder and another team consolidating its position near the top.

I take exception to the allegation that Todd Clarke was fouled. No foul was awarded by the referee.

I suspect Mark Trenter would be amazed to read that his 'pin-point header' was the equaliser in the 82nd minute – he kicked an excellent goal.

Lastly I am amazed that the writer missed the sequence of events that led to the winning goal. After a superb display of goal keeping, Peter (not John) Marshall succumbed to a blatent punch in the kidneys for which the linesman had raised his flag.

The moment the ball was in the net the linesman dropped his flag! I urge the P.S.L. to appoint neutral officials for all games from now on. We are not the first team this season to suffer local bias.

To return to the Advertiser report, I will be glad when the jounalist's strike is settled and South Australian soccer fans can again read accurate reports of their P.S.L. matches played by Adelaide City.

A good crowd saw our neighbours West Adelaide defeat St. George last week 1-0. Over 3,000 fans turned up, another practical example of the growing co-operation between the two clubs.

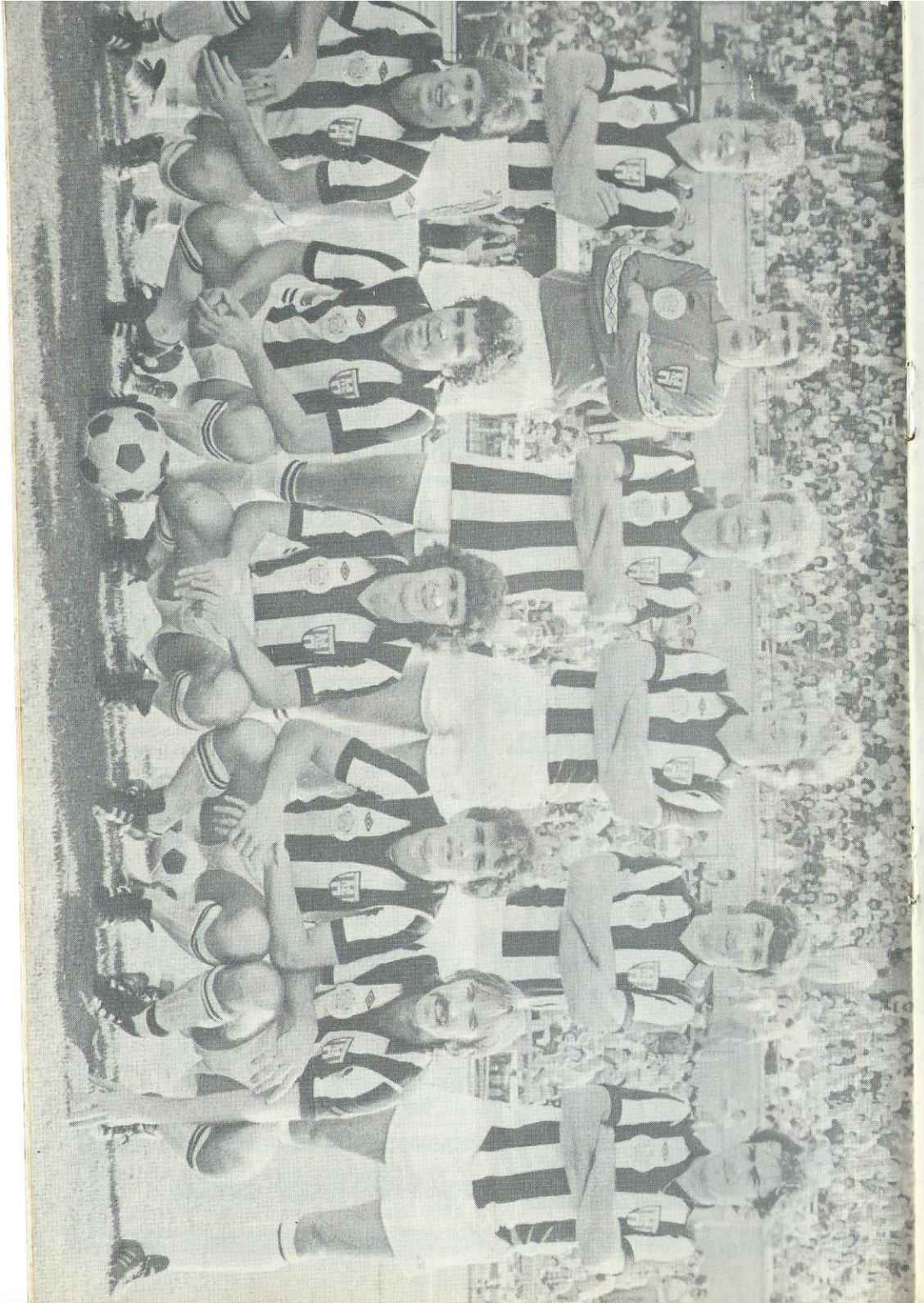

THE COLTS

This week the Colt's page is full of facts and achievements.

Top scorers so far this season:

Under 13

C. CRISTANCIG	6
M. THEODOROU	2
G. NISCIOLI	2
A. MARIFIOTI	2
M. ROSSI	1

Under 14

M. CARUSO	3
D. PADLEY	2
F. CONDO	1
J. TOSANI	1

Under 15A

G. McMILLAN	15
P. BRATOVIC	8
L. WEBSTER	6
A. Dorigo	5
M. PICCIOTTO	1
E. LUONGO	1
S. TAYLOR	1
A. LUCCHESI	1

Under 15B

E. LAURENDI	8
M. LAPAGLIA	3
T. CASTEILUZZI	3
G. OLIVEIRA	2
T. GIANNINI	1

Inder 16

J. VISCONTE	5
R. PERRISON	4
D. SERGIACOMI	1
D. D'OTTAVI	1

LEAGUE AND CUP GOALS

ADELAIDE COLTS SOCCER ASSOCIATION LEAGUE TABLES AT 4/5/80

UNDER 11	P	W	D	L	F	A	P
Woodville Green	4	4	–	–	29	1	8
Ingle Farm	4	4	–	–	27	1	8
Noarlunga United	4	4	–	–	19	2	8
West Adelaide Blue	4	3	–	1	21	4	6
Birkalla	4	3	–	1	16	10	6
Brighton	4	2	–	2	19	6	4
Polonia	4	2	–	2	11	13	4
Croatia	4	2	–	2	10	14	4
Don Largs	4	2	–	2	7	26	4
West Adelaide White	4	1	–	3	6	12	2
ADELAIDE CITY	4	1	–	3	2	22	2
Cumberland	4	-	-	4	2	16	0
Woodville Gold	4	-	-	4	4	22	0
Port Adelaide	4	-	-	4	1	25	0

UNDER 13 Div. 3	P	W	D	L	F	A	P
Azzurri	4	4	–	–	36	3	8
Campbelltown	4	4	–	–	17	–	8
Seaford	4	2	1	1	8	9	5
Polonia Red	4	2	1	1	9	9	5
ADELAIDE CITY	4	2	–	2	7	12	4
Woodville Gold	4	1	1	2	18	8	3
Blackwood	4	1	1	2	15	8	3
W.A. Stripes	4	1	–	3	9	12	2
Brighton Black	4	1	–	3	4	32	2
Port Adelaide	4	–	–	4	–	30	0

UNDER 14 Div. 1	P	W	D	L	F	A	P
West Adelaide Blue	4	3	1	–	8	3	7
Enfield	3	3	–	–	15	1	6
Para Hills	3	1	2	–	5	3	4
Croatia	4	2	–	2	10	9	4
Polonia	4	2	–	2	8	9	4
ADELAIDE CITY	4	1	2	1	7	9	4
Cumberland	3	–	2	1	3	4	2
Birkalla	4	–	1	3	2	15	1
West Adelaide White	3	–	–	3	2	7	0

UNDER 15 Div. 1	P	W	D	L	F	A	P
ADELAIDE CITY	4	4	–	–	21	4	8
West Adelaide	4	3	1	–	21	3	7
Para Hills	4	3	–	1	19	4	6
Enfield	4	2	1	1	15	8	5
Polonia	4	–	2	2	7	15	2
Birkalla	4	1	–	3	6	15	2
Cumberland	4	–	1	3	2	20	1
Brighton	4	–	1	3	3	25	1

UNDER 15 Div. 2	P	W	D	L	F	A	P
Salisbury	4	4	–	–	31	1	8
ADELAIDE CITY B.	4	2	2	–	12	3	6
Elizabeth	4	3	–	1	11	5	6
Modbury	4	2	1	1	19	3	5
Thebarton	4	2	–	2	16	13	4
Don Largs	4	2	–	3	2	26	2
Noarlunga United	4	–	1	3	3	10	1
Brighton Black	4	–	–	4	1	34	0

UNDER 16 Div. 1	P	W	D	L	F	A	P
West Adelaide Blue	4	4	–	–	27	6	8
Modbury	4	2	1	–	19	6	7
Para Hills	4	2	1	1	10	10	5
ADELAIDE CITY	4	2	–	2	7	8	4
Enfield	4	1	1	2	10	9	3
West Adelaide White	4	1	1	2	10	16	3
Polonia	4	–	2	2	6	22	2
Birkalla	4	–	–	4	6	18	0

We thank STAR SOCCER SHOP at Tranmere Village for donating the ball for the curtain raiser played prior to the Adelaide City versus West Adelaide Game.

Soccer Terms explained: No. 1

Floating Header.

A term used to describe the action of heading the ball over the heads of opposing players/ goalkeeper (i.e. "floating" it) either directly into the net or to a team mate.

Also used to describe the Philips Philishave Electric Shaver; its rotary action heads "float" to follow the contours of the face to give a fast, smooth, close shave.

PHILISHAVE DELUXE.
Model HP1132.
36 self sharpening blades.
3 Super 90 floating heads.
Pop-up trimmer.
Dual voltage.
Detachable coiled flex.
On/Off switch.
Deluxe travel case.

PHILIPS
We want you to have the best.

PHILIPS

INFO 1088—A

ADELAIDE CITY

Colours: Black and White Striped Shirts Black Shorts, White Socks

1. P. MARSHALL
2. G. DODS
3. D. JONES
4. B. RUSSELL
5. B. NYSKOHUS
6. J. PERIN
7. A. MUNIZ
9. G. MAROCCHI
10. J. NYSKOHUS
11. S. MELTA
12. D. MITCHELL
16. J. BESIR
18. C. BARNES
19. J. FASHANU
20. S. PERESSIN

BLACKTOWN CITY

Colours: Shirt, White, Red and Black Sleeve Stripe, Shorts, Black, White and Red side stripe, Socks: Black, White and Red tops.

FREEMAN
HARRIS
PAINTER
CUK
TURNBULL
HORMAZABAL
O'DONNELL
SELVAGE
HUNTER
WILKINSON
IZATT

THIS WEEK

Brisbane Lions vs. Heidleberg United
Newcastle KB United vs. South Melbourne
Marconi vs. West Adelaide
St. George vs. Sydney City
Footscray vs. Leichhardt
Canberra City vs. Brisbane City

PHILIPS SOCCER LEAGUE TEAMS TRAVEL

TAA
Fly the Friendly Way
The Airbus Airline

umbro
SUPPLIERS TO ADELAIDE CITY

SOCIAL SNIPPETS

ANNIVERSARY BALL
On July 5th this club will celebrate the third anniversary of the opening of our modern club-rooms. For all of us who helped achieve such an important occasion for the club, this event deserves its place on our annual list of social events.

There aren't too many clubs who can boast such a milestone and we should be proud of our efforts.

Tickets to this year's ball are $15 and represent tremendous value. Along with a three-course dinner (wine, beer and spirits included!) there will be top entertainment by 'Festival' and a floorshow.

Book your group either through a committeeman or the office, telephone: 332 5614.

FILM NIGHTS
At this stage there won't be any TV coverage of the European Championships being played in Rome next month . . . but you can watch all the action in the clubrooms each Thursday.

Arrangements have been made to screen major games, including the Italy versus England clash.

Although the Italian season has drawn to a close, we will continue screening top first division clashes and international friendlies every Thursday night on a six-foot screen. Admission is $2 non-members and $1 for members. Bring your friends along and enjoy our facilities.

The following is a list of social functions. Make a note of them in your social diary.

JUNE 12: Gentlemen's Evening. Definately a night out for the boys. The one held earlier this year was a ripper.

JULY 5: Anniversary Ball. This will be the third anniversary of the opening of the Club Rooms. Fine food and top entertainment is promised.

SEPTEMBER 4: Gentlemen's Evening. Another night for the boys.

SEPTEMBER 6: Father's Day Ball. A family evening to honour Dad.

SEPTEMBER 27: Miss Adelaide City Quest final. Last year's function is still the talk of the club and this year's will be even better.

CLUBROOM HIRE: The modern clubroom kitchen and clubroom complex are available for hire to individuals for private functions. Our rates are the most competetive in town. Contact Mr. Don Luca or Mr. Otto Trento for details.

PARADE CELLARS

240 THE PARADE NORWOOD
(Lou Pargaliti Prop.)

YOUR LOCAL KARANA
LIQUOR STORE
TELEPHONE: 332 0317 FOR
FREE HOME DELIVERY

DISCOUNT BEER, WINE
AND SPIRITS

ADELAIDE CITY SUPPORTERS CLUB

Dear Supporters, in the last issue of the club programme (Vol. 3. No. 6 – 18/5/80) we advised all of you on plans to form an Adelaide City Supporters Club. In the last paragraph we invited anyone with ideas to contact Alf Russo or Max Huffa.

The response to date has been deafening silence.

There are a number of very vocal members who are all too ready to complain about a lack of activity – NOW is your chance to help correct the situation. If you would rather write down your suggestions than ring Max or Alf then simply address them to the Editor of the programme C/- the club. Let's make Adelaide City a complete club with an active supporters club.

JUVENTUS VETERANS EVENING

Everyone who attended the Veterans Evening on May 17th will agree that it was a tremendous success and well worth repeating.

The members of the committee, messers. Huffa, Venturini, Mather and Pitanesi sincerely thank all of those people who turned up and made the planning and preparation seem worthwhile.

Plans are now in hand for a third Veterans Evening in September.

Alf Russo,
Secretary, Juventus Veterans Committee.

CURTAIN RAISER – SUNDAY, JUNE 1st
S.A. Coaches vs: S.A. Referees
Kick Off 12.30 p.m.

C. HOVARTH – Adelaide City
A. OLIVEIRA – Adelaide City
Z. MATIC – Adelaide City
G. McMILLAN – Adelaide City
T. WETTON – Noarlunga
J. RUSSELL – W/T Birkalla
B. STEWART – W/T Birkalla
D. HEMINGWAY – W/T Birkalla
S. JENSEN – Polonia
J. LARECKI – Polonia
M. BALL – Cumberland
N. BOJANIC – Orange Sturt
J. EVANS – Fulham United
S. MISKELLY – S.A.I.T.
V. ZIVKOVIK – State

J. ROSSIS
P. SMALLMAN
T. RADMANOVIC
S. CAMINITI
D. STANLEY
J. HARRISON
M. BROWNING
M. McDONALD
J. PAPANICOLAS
B. DEVINE
J. RICHARDS
M. ROSSETTO
F. CRUPI
S. McDONALD
F. HANEKROOT
J. WOODWARD

Referee: DONALD CAMPBELL
Linesmen: P. RALPH – I. WALKER

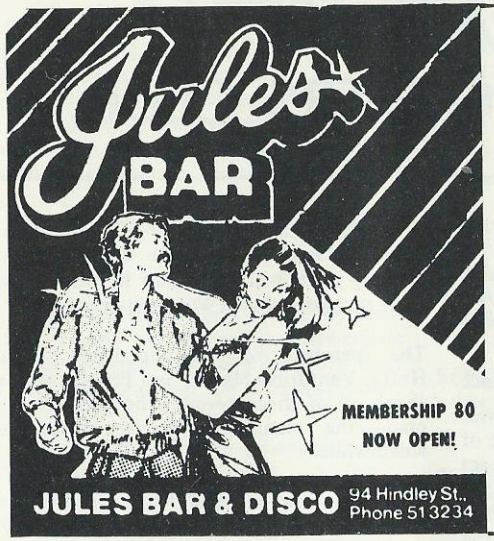

HAVE YOU BOOKED?

Our 3rd Anniversary Party is on June 15th

BOOK EARLY!

The table below summarises results of the three Philips League seasons to date.

	P	W	D	L	GOALS F	GOALS A	PTS	BP	TOTAL PTS	%
MARCONI	78	42	19	17	146	84	103	4	107	66.0
SYDNEY CITY	78	43	19	16	146	82	105	1	106	67.3
HEIDELBERG UNITED	78	35	23	20	124	103	93	1	94	59.6
ADELAIDE CITY	78	34	19	23	131	102	87	1	88	55.8
WEST ADELAIDE	78	34	18	26	108	90	86	1	87	55.1
ST. GEORGE	78	25	23	30	105	115	73	—	73	46.8
BRISBANE CITY	78	29	14	35	97	114	72	1	73	46.1
BRISBANE LIONS	78	25	21	32	108	120	71	—	71	45.5
SOUTH MELBOURNE	78	25	19	34	98	110	69	1	70	44.2
FOOTSCRAY	78	24	17	37	94	119	65	1	66	41.6
SYDNEY OLYMPIC	78	23	19	36	83	111	65	—	65	41.6
CANBERRA CITY	78	16	25	37	75	121	57	—	57	36.5
NEWCASTLE UNITED	52	17	19	16	73	70	53	1	54	51.8
WESTERN SUBURBS	52	20	13	19	79	74	53	—	53	50.9
LEICHHARDT (APIA)	26	11	3	12	29	37	25	—	25	48.1
MOOROOLBARK	26	5	5	16	31	61	15	—	15	28.8

NOTE: Bonus points are not included in the percentages.

All the Details

BLACKTOWN CITY 3 *(Hunter 2, O'Reilly OG)*, FOOTSCRAY 0 – Crowd: 3,568.

SYDNEY CITY 2 *(Trenter, Watson)*, ADELAIDE CITY 1 *(Nyskohus)* – *Crowd: 2.340.*

SOUTH MELBOURNE 3 *(Evans 2, Campbell)*, MARCONI 1 *(Byrne)* – Crowd: 8,000.

HEIDELBERG 4 *(Cole 2, Campbell, Bozikas)* NEWCASTLE 0 – Crowd: 3,727.

LEICHHARDT 2 *(Harding 2)* CANBERRA 1 *(Giampaolo)* Crowd: 2,789.

THE QUEEN OF ADELAIDE CITY QUEST

The annual quest is on again this year, but with one important change to previous years. The Quest is now open to all women, regardless of whether they are married or single.

The Committee has relaxed rules of eligibility in order to encourage more women to take part.

As in the past, the bulk of fund-raising will come from a lottery. Tickets, at $1 each will go on sale from June 20th to September 20th.

The major prize is a prime block of land at Sellicks Beach valued at $5,000. It has been made available by Mr. Tony Taddeo of Metropolitan Estates.

Second prize is a TV video cassette recorder worth $1,000 supplied by International Electrical of Gouger Street, and third prize is a $300.00 watch from Voivodich Jewellers, Hindley Street, Adelaide.

For the entrants, first prize is a trip to Rome, courtesy of Alitalia Airlines. The runner-up will receive a trip to the Gold Coast and there will also be consolation prizes of pendants to all entrants.

We are seeking entrants for the Quest so if you are interested in sponsoring one, get in touch with any member of the Management or Social Committee. Women who would like to enter but cannot find a sponsor should contact us and we will assist.

The winners of both the lottery and Quest will be announced at a special function at the clubrooms on September 27th.

Diana Deieso is the second entrant in our 1980 Quest to be featured in the programme.

Diana works for United Distillers as a paymaster, her sponsor is Sea Air Travel.

Diana has travelled in Europe for five months and lists her favourite countries as Switzerland and Italy. Her worst experience – losing her medical card and being stuck at Athens airport feeling very homesick.

Cooking, writing and listening to music keep Diana fairly occupied at home and she enjoys driving her Honda and going to the cinema at weekends.

When asked for philosophy on life Diana said "Nothing lasts for ever, so make the most of today and always hope for better things in the future". We hope that amongst the better things may be a win in the Quest. Good luck Diana and thanks to Sea Air Travel for the sponsorship.

INTERNATIONAL
Electrical and Furniture
DISCOUNT STORE

GREG

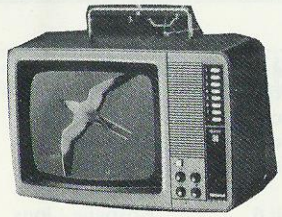

GEORGE

All electrical appliances :: Colour TV's
Refrigerators :: Tape Recorders :: Washing Machines
Lawn Mowers :: Furniture :: Stereos

110 GOUGER STREET, ADELAIDE Tel: 212 2755

SCORECARD

P.S.L. STANDINGS

	W	D	L	F	A	Pts.
HEIDELBERG	8	3	1	31	11	19
SYDNEY CITY	8	1	3	26	13	17
SOUTH MELBOURNE	8	1	3	19	9	17
MARCONI	6	4	2	25	11	16
LIONS	6	2	3	17	13	14
FOOTSCRAY	5	2	4	22	20	12
NEWCASTLE	4	3	5	12	18	11
CANBERRA	5	–	6	19	14	10
ADELAIDE CITY	4	2	6	14	13	10
BLACKTOWN CITY	4	2	6	16	29	10
WEST ADELAIDE	4	1	7	14	25	9
LEICHHARDT	3	2	7	11	19	8
BRISBANE CITY	2	2	7	6	16	6
ST. GEORGE	2	1	9	13	32	5

APPEARANCES

	80	79	78	77	Total
B. NORTHCOTE	6	26	25	25	82
J. NYSKOHUS	10	26	24	24	84
J. PERIN	9	25	24	25	73
G. MAROCCHI	10	9	18	25	62
A. MUNIZ	10	22	16	18	66
B. NYSKOHUS	10	26	26	5	67
P. MARSHALL	10	26	22	5	63
S. MELTA	8	3	8	21	40
J. BESIN	3	14	19	7	43
G. DODS	6	26	–	–	32
B. RUSSELL	10	19	–	–	29
C. BARNES	1	–	–	–	1
D. JONES	10	–	–	–	10
V. SMYTH	1	–	–	–	1
L. SIGNORE	4	–	–	–	4
L. CASIMIRO	3	–	–	–	3
D. MITCHELL	3	–	–	–	3
J. FASHANU	1	–	–	–	1

1980 FIXTURES and RESULTS

Date	Opponents	Venue	Result
March 9	Leichhardt	away	L 2-1
March 16	Brisbane City	HOME	D 0-0
March 23	Canberra	away	L 1-0
March 30	Footscray	HOME	W 4-1
April 6	Brisbane Lions	HOME	D 0-0
April 13	St. George	away	W 4-1
April 20	Marconi	HOME	L 0-1
April 27	Newcastle	away	L 1-3
May 4	Heidelberg	HOME	W1-0
May 11	South Melbourne	away	L2-1
May 18	West Adelaide	HOME	W1-0
May 25	Sydney City	away	L2-1
June 1	Blacktown City	HOME	
June 8	Brisbane City	away	

No. 1 for SUPER SAVINGS

GREGORY'S super stores

FOR ALL YOUR ELECTRICAL INSTALLATIONS

FULL RANGE OF RANK ARENA COLOR TV AND APPLIANCES

See . . .

GREGORY'S

for your best price and after sales service

RANK ARENA

159 Henley Beach Road, Torrensville Court Shopping Centre.
PH. 352 2355.

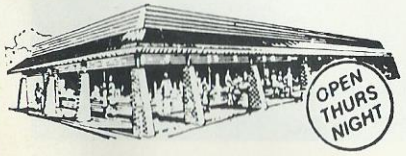

55 Flinders Street, City (just off Gawler Place).
PH. 223 5788.

OPEN FRIDAY NIGHT